

Fabrication - 10 th Feb to 13th April

Shop Painting 17th Feb to 27th April

Erection 27th Feb to 18th June

█ Actual Work    
 █ Critical Remaining Work    
 ▶ Summary  
█ Remaining Work    
 ◆ Milestone

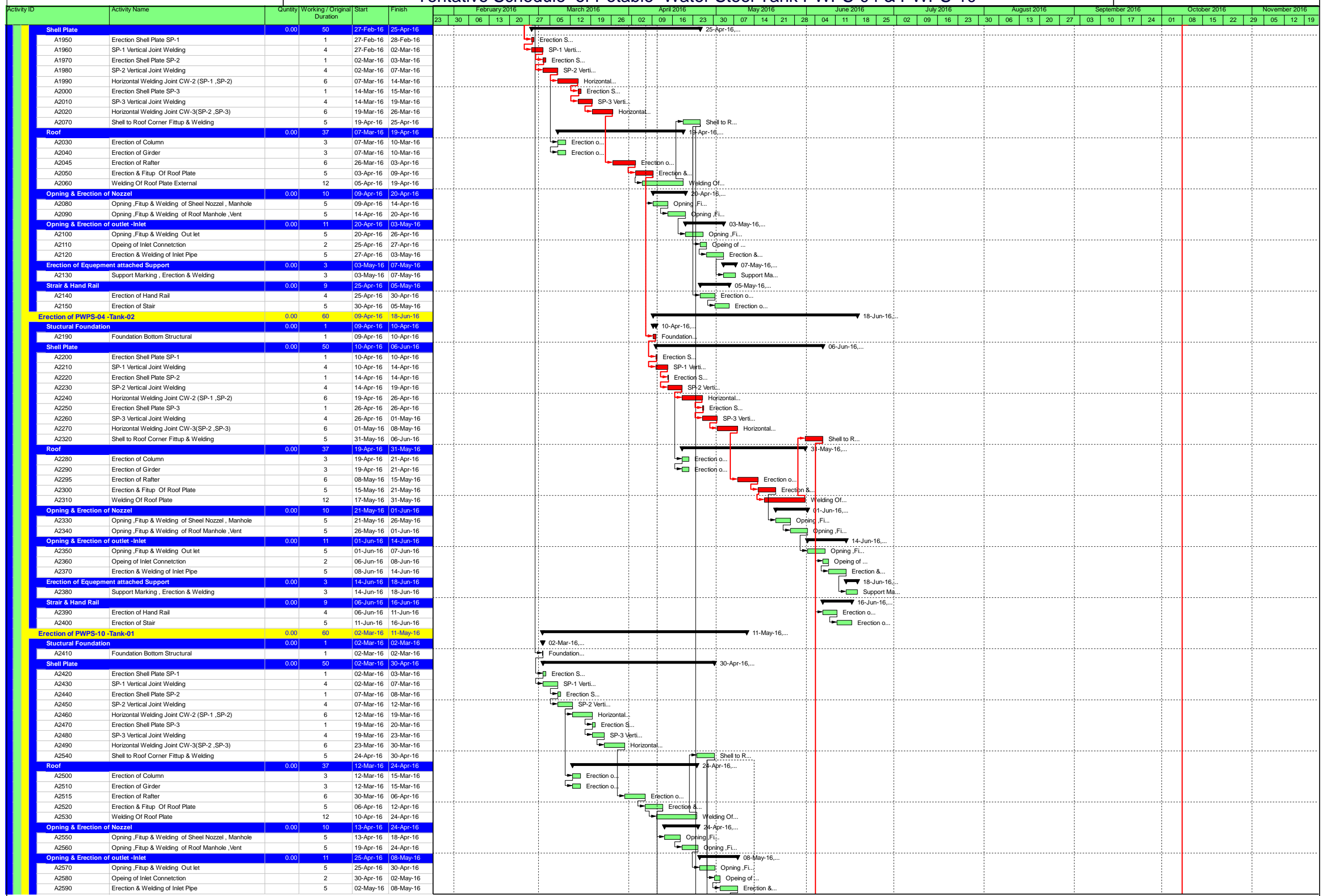

█ Actual Work    
 █ Critical Remaining Work    
 ▶ Summary  
█ Remaining Work    
 ◆ Milestone

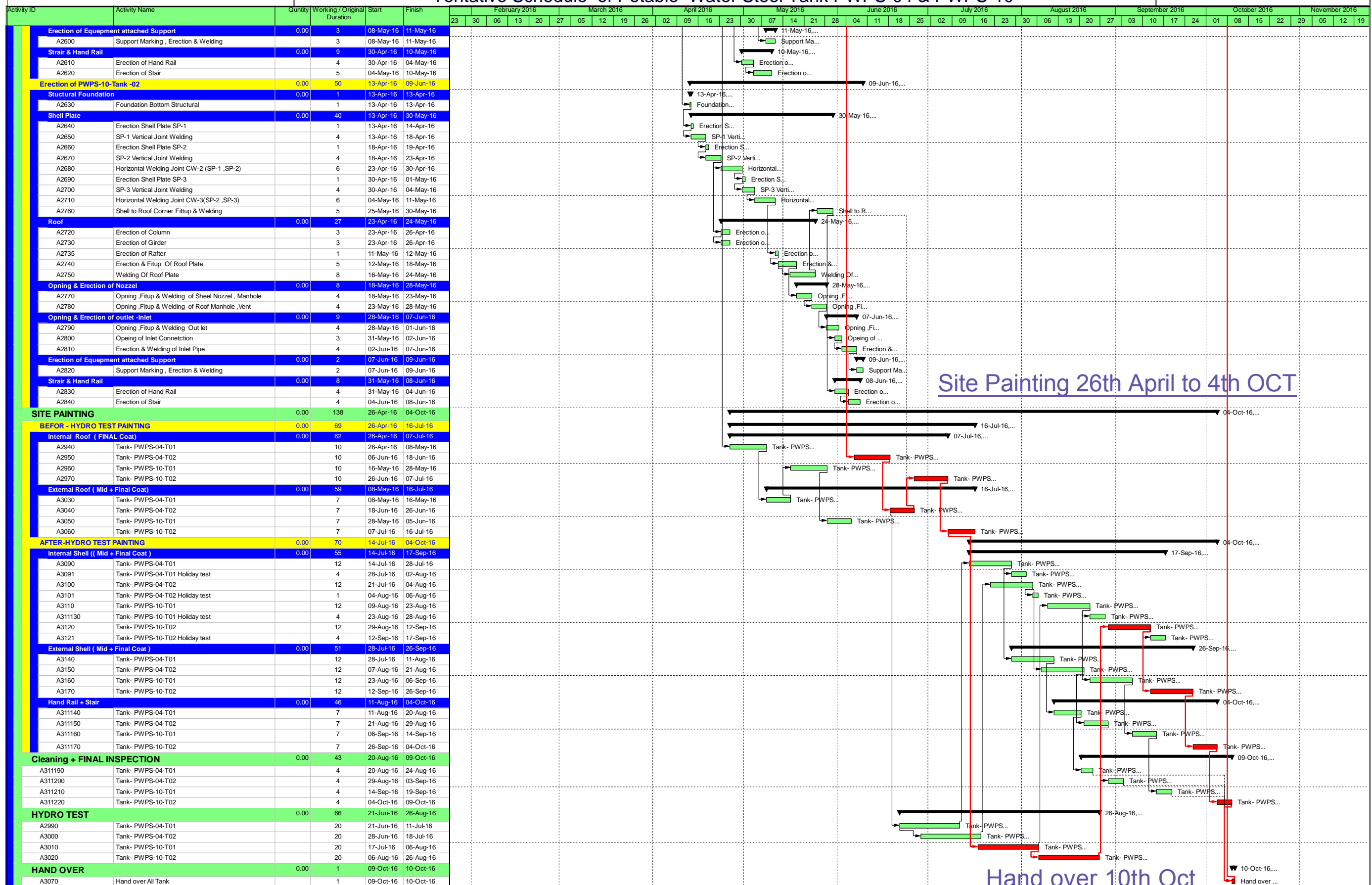

Activity ID	Activity Name	Quantity	Working / Original Duration	Start	Finish
A2600	Erection of Equipment attached Support	0.00	3	08-May-16	11-May-16
A2610	Support Marking , Erection & Welding	3	3	08-May-16	11-May-16
A2620	Strair & Hand Rail	0.00	9	30-Apr-16	10-May-16
A2630	Erection of Hand Rail	4	4	30-Apr-16	04-May-16
A2640	Erection of Stair	5	5	04-May-16	10-May-16
A2650	Erection of PWPS-10-Tank -02	0.00	50	13-Apr-16	09-Jun-16
A2660	Structural Foundation	0.00	1	13-Apr-16	13-Apr-16
A2670	Foundation Bottom Structural	1	1	13-Apr-16	13-Apr-16
A2680	Shell Plate	0.00	40	13-Apr-16	30-May-16
A2690	Erection Shell Plate SP-1	1	1	13-Apr-16	14-Apr-16
A2700	SP-1 Vertical Joint Welding	4	4	13-Apr-16	18-Apr-16
A2710	Erection Shell Plate SP-2	1	1	18-Apr-16	19-Apr-16
A2720	SP-2 Vertical Joint Welding	4	4	18-Apr-16	23-Apr-16
A2730	Horizontal Welding Joint CW-2 (SP-1 ,SP-2)	6	6	23-Apr-16	30-Apr-16
A2740	Erection Shell Plate SP-3	1	1	30-Apr-16	01-May-16
A2750	SP-3 Vertical Joint Welding	4	4	30-Apr-16	04-May-16
A2760	Horizontal Welding Joint CW-3(SP-2 ,SP-3)	6	6	04-May-16	11-May-16
A2770	Shell to Roof Corner Fittup & Welding	5	5	25-May-16	30-May-16
A2780	Roof	0.00	27	23-Apr-16	24-May-16
A2790	Erection of Column	3	3	23-Apr-16	26-Apr-16
A2800	Erection of Girder	3	3	23-Apr-16	26-Apr-16
A2810	Erection of Rafter	1	1	11-May-16	12-May-16
A2820	Erection & Fitup Of Roof Plate	5	5	12-May-16	18-May-16
A2830	Welding Of Roof Plate	8	8	16-May-16	24-May-16
A2840	Opning & Erection of Nozzel	0.00	8	18-May-16	28-May-16
A2850	Opning ,Fitup & Welding of Sheel Nozzel , Manhole	4	4	18-May-16	23-May-16
A2860	Opning ,Fitup & Welding of Roof Manhole ,Vent	4	4	23-May-16	28-May-16
A2870	Opning & Erection of outlet -Inlet	0.00	9	28-May-16	07-Jun-16
A2880	Opning ,Fitup & Welding Out let	4	4	28-May-16	01-Jun-16
A2890	Opeing of Inlet Connection	3	3	31-May-16	02-Jun-16
A2900	Erection & Welding of Inlet Pipe	4	4	02-Jun-16	07-Jun-16
A2910	Erection of Equipment attached Support	0.00	2	07-Jun-16	09-Jun-16
A2920	Support Marking , Erection & Welding	2	2	07-Jun-16	09-Jun-16
A2930	Strair & Hand Rail	0.00	8	31-May-16	08-Jun-16
A2940	Erection of Hand Rail	4	4	31-May-16	04-Jun-16
A2950	Erection of Stair	4	4	04-Jun-16	08-Jun-16
A2960	SITE PAINTING	0.00	138	26-Apr-16	04-Oct-16
A2970	BEFOR - HYDRO TEST PAINTING	0.00	69	26-Apr-16	16-Jul-16
A2980	Internal Roof ( FINAL Coat)	0.00	62	26-Apr-16	07-Jul-16
A2990	Tank- PWPS-04-T01	10	10	26-Apr-16	08-May-16
A3000	Tank- PWPS-04-T02	10	10	06-Jun-16	18-Jun-16
A3010	Tank- PWPS-10-T01	10	10	16-May-16	28-May-16
A3020	Tank- PWPS-10-T02	10	10	26-Jun-16	07-Jul-16
A3030	External Roof ( Mid + Final Coat)	0.00	59	08-May-16	16-Jul-16
A3040	Tank- PWPS-04-T01	7	7	08-May-16	16-May-16
A3050	Tank- PWPS-04-T02	7	7	18-Jun-16	26-Jun-16
A3060	Tank- PWPS-10-T01	7	7	28-May-16	05-Jun-16
A3070	Tank- PWPS-10-T02	7	7	07-Jul-16	16-Jul-16
A3080	AFTER-HYDRO TEST PAINTING	0.00	70	14-Jul-16	04-Oct-16
A3090	Internal Shell ( Mid + Final Coat)	0.00	55	14-Jul-16	17-Sep-16
A3100	Tank- PWPS-04-T01	12	12	14-Jul-16	28-Jul-16
A3110	Tank- PWPS-04-T01 Holiday test	4	4	28-Jul-16	02-Aug-16
A3120	Tank- PWPS-04-T02	12	12	21-Jul-16	04-Aug-16
A3130	Tank- PWPS-04-T02 Holiday test	1	1	04-Aug-16	06-Aug-16
A3140	Tank- PWPS-10-T01	12	12	09-Aug-16	23-Aug-16
A3150	Tank- PWPS-10-T01 Holiday test	4	4	23-Aug-16	28-Aug-16
A3160	Tank- PWPS-10-T02	12	12	29-Aug-16	12-Sep-16
A3170	Tank- PWPS-10-T02 Holiday test	4	4	12-Sep-16	17-Sep-16
A3180	External Shell ( Mid + Final Coat)	0.00	51	28-Jul-16	26-Sep-16
A3190	Tank- PWPS-04-T01	12	12	28-Jul-16	11-Aug-16
A3200	Tank- PWPS-04-T02	12	12	07-Aug-16	21-Aug-16
A3210	Tank- PWPS-10-T01	12	12	23-Aug-16	06-Sep-16
A3220	Tank- PWPS-10-T02	12	12	12-Sep-16	26-Sep-16
A3230	Hand Rail + Stair	0.00	46	11-Aug-16	04-Oct-16
A3240	Tank- PWPS-04-T01	7	7	11-Aug-16	20-Aug-16
A3250	Tank- PWPS-04-T02	7	7	21-Aug-16	29-Aug-16
A3260	Tank- PWPS-10-T01	7	7	06-Sep-16	14-Sep-16
A3270	Tank- PWPS-10-T02	7	7	26-Sep-16	04-Oct-16
A3280	Cleaning + FINAL INSPECTION	0.00	43	20-Aug-16	09-Oct-16
A3290	Tank- PWPS-04-T01	4	4	20-Aug-16	24-Aug-16
A3300	Tank- PWPS-04-T02	4	4	29-Aug-16	03-Sep-16
A3310	Tank- PWPS-10-T01	4	4	14-Sep-16	19-Sep-16
A3320	Tank- PWPS-10-T02	4	4	04-Oct-16	09-Oct-16
A3330	HYDRO TEST	0.00	66	21-Jun-16	26-Aug-16
A3340	Tank- PWPS-04-T01	20	20	21-Jun-16	11-Jul-16
A3350	Tank- PWPS-04-T02	20	20	28-Jun-16	18-Jul-16
A3360	Tank- PWPS-10-T01	20	20	17-Jul-16	06-Aug-16
A3370	Tank- PWPS-10-T02	20	20	06-Aug-16	26-Aug-16
A3380	HAND OVER	0.00	1	09-Oct-16	10-Oct-16
A3390	Hand over All Tank	1	1	09-Oct-16	10-Oct-16

█ Actual Work     █ Critical Remaining Work     ▶ Summary  
█ Remaining Work     ◆ Milestone